



King  
Egbert  
School



# Welcome

## Post 18 Options Evening

### June 2023



**Miss McCairns – Head of Sixth Form**

**Head Students – advice from your peers!**

**Miss Martin – Head of Y12 Support from school**

**Mr Fennell – Careers advisor at school**

**Harry McGregor – Opportunity Sheffield / Apprenticeships**

**Jack Helliwell– Hallam University**

**Mrs Stott –How to apply and early applications**







# Destinations September 2022



King  
Egbert  
School



Uni - 136 (Russell 59)

College - 2

Gap - 16

Employment - 11

Apprenticeships - 10 (electrical engineering, dental nursing, learning support, SY police)

**IT IS ESSENTIAL TO  
HAVE A BACKUP**



## Head Students King Ecgbert School

How and when did you start thinking about your future ?  
What you are studying now and how is it going?  
How did the school help?  
What advice would you give to a Y12 student now and their parents?



King  
Egbert  
School



# Miss Martin Head of Year

# What we have done so far...



King  
Ecgbert  
School



- Assemblies on apprenticeship options, the benefits of university study and gap year opportunities
- Alumni event
- Enhancement focus on looking seriously at post 18 options including individual research
- Year 12 trip to Nottingham University, UCAS convention, guest speakers from University

# Ongoing throughout the year ...



King  
Egbert  
School



- Email opportunities
- Mr Fennell and Harry McGregor available for individual independent careers advice
- Lessons focusing on early applications (Oxbridge, Medics, Dentists and Vets) with Mrs Stott
- Students are starting to go to open days  
(Maximum one day out of school per academic year – lots are at weekends or in school holidays)



# ...and what is coming up



King  
Egbert  
School



- Monday morning enhancement focus on Post 18 preparation including one to one meetings
- Staff are writing references

Date	Activity	Further Information
Wednesday 28 <sup>th</sup> June	Deadline for applications for head student	
Wednesday 28 <sup>th</sup> June	Training Day	School closed to students
Thursday 13 <sup>th</sup> July	Careers Fair	
Friday 14 <sup>th</sup> July	School sponsored walk	Students can choose to walk or to marshall
Monday 17 <sup>th</sup> July	Head Student hustings and vote	
Wednesday 19 <sup>th</sup> July	Visit to Sheffield Hallam University. EPQ trip and sports day	Details in separate letter

# Looking ahead to Autumn Term



King  
Egbert  
School



- Enhancement tutors will support personal statement writing and university applications
- Those who don't plan to go to University – supported with CVs, covering letters and action plans with Mr Fennell
- Those who are applying early to University will continue to be supported by Mrs Stott
- Free study period until Christmas during enhancement when the application has been sent



Mr Fennell  
Careers advisor

[pfennell@ecgbert.sheffield.sch.uk](mailto:pfennell@ecgbert.sheffield.sch.uk)



# Harry McGregor

## Opportunity Sheffield

# Higher and Degree apprenticeships

THE  
**ASK**  
PROGRAMME

APPRENTICESHIPS  
TRAINEESHIPS  
T LEVELS



Funded by the Department for Education



# The levels of apprenticeships



Name	Level	Equivalent educational level
Intermediate	2	5 GCSE passes at grade A*-C or 4-9
Advanced	3	2 A Levels / Level 3 diploma / international Baccalaureate
Higher	4,5,6 & 7	Foundation degree and above
Degree	6 & 7	Bachelor's or master's degree

# Why should I do a Degree apprenticeship?



**Gain a Degree without the  
costs involved**

**Improve your skills in a working  
environment at the same time**

**Learning from current  
professionals within the role**

**Higher chance of employment  
after completing apprenticeship**

# Degree apprenticeships available



Aerospace  
engineer



Architect



Chartered legal  
executive



Dietitian



Paramedic



Social worker



Storyboard  
artist



Solicitor



Project  
Manager



Senior  
Journalist

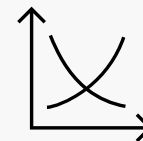

Marketing  
manager



First officer  
pilot



# Apprenticeships in the local area



Job opportunity	Closing	Weekly	Annual salary
Private Standard Housing Officer – Sheffield City Council	23 <sup>rd</sup> June	£408	£21,198
Product Design & Development Engineer – ASSEAL	3 <sup>rd</sup> July	£240	£12,506
Associate Ambulance Practitioner – UK Quantity Surveyor	31 <sup>st</sup> July	£417	£21,673
Event Medical Services – Titan Flooring	25 <sup>th</sup> June	£385	£20,000
Hospitality Manager – The George	31 <sup>st</sup> Aug	£313	£16,255
Accountant – Harris & Co.	30 <sup>th</sup> June	£391	£20,319

# Apprentice Associate Ambulance Practitioner

UK EVENT MEDICAL SERVICES LTD



## Apprenticeship level

Higher

Level 4 (Higher national Certificate)

## Requirements and prospects

### Desired skills and personal qualities

Communication skills, Attention to detail, Customer care skills, Problem solving skills, Number skills, Team working, Initiative, Physical fitness

### Qualifications

GCSE or equivalent English Language (Grade Level 2 or Above) Desired

GCSE or equivalent Maths (Grade Level 2 or Above) Desired

### What will the apprentice be doing?

- You would work shifts including evenings, nights, weekends and public holidays
- The work can be physically demanding, so you should have a good level of fitness
- You may have to deal with distressing situations
- You have to go out in all weather and may cover a large geographical area
- To drive a range of UKEMS vehicles under emergency and urgent and normal driving conditions
- Undertake a dynamic risk assessment on arrival at the scene of an incident or to support colleagues in this duty
- Ensure that all patient report forms both electronic and paper-based are completed, additional paperwork may include police statements, coroners and solicitor statements
- Ensure the safe transfer of patients to and from vehicles utilising appropriate equipment and manual handling techniques
- Communicate with patients, relatives, colleagues, members of other emergency services, the public and other healthcare professionals



### **What training will the apprentice take and what qualification will the apprentice get at the end?**

- Comprehensive induction plus on-going training and development with the opportunity to acquire additional recognised qualifications throughout your career with UKEMS
- All required training paid for, both in terms of course fees and salary while training
- Block Training delivered with our training provider obtaining recognised industry accepted qualifications (Level 4 Diploma in Associate Ambulance Practitioner & Level 3 Certificate in Emergency Response Ambulance Driving)
- Monthly mentoring sessions delivered within education facilities
- Mentorship and Supervision whilst learning new skills and knowledge

### **What is the expected career progression after this apprenticeship?**

- Continuing to work within the ambulance sector the apprentice will be able to take on a fully qualified role as an Associate Ambulance Practitioner (AAP) as an AAP you will lead a 999 ambulance vehicle often working as the lead clinician.

Further progression opportunities are available to progress onto a paramedic led programme.



# Top tips for searches



## Search 'A-Z Apprenticeships'

The A-Z of apprenticeships



Apply for as many things as  
you can/are happy to do inc.

12

How far are you willing to travel?

Give 100% effort – if you don't  
someone else will!

# How to find a higher/degree apprenticeship



## Find an apprenticeship

Find an apprenticeship in England.

You can apply for apprenticeships in [Scotland](#), [Northern Ireland](#) and [Wales](#).

[Search >](#)

You can also:

- [sign in](#) to your account
- [create an account](#) to manage your applications and get alerts about new apprenticeships

### Related content

[Become an apprentice](#)

[Find a traineeship](#)

Find an Apprenticeship



# UCAS

UCAS

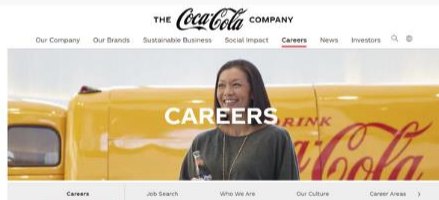

At The Coca-Cola Company, we are a diverse, global community of people who thirst for more.

Together, we are growing and learning, building on our iconic past to make an impact.

Employer Websites



Higher and Degree Vacancy Listing  
for 2022 Recruitment  
Created February 2022

## Apprenticeships



[Visit apprenticeships.gov.uk](#)

Higher and Degree listing





Department  
for Education

## Contact us



**Harry McGregor**

[harry.mcgregor@sheffield.gov.uk](mailto:harry.mcgregor@sheffield.gov.uk)

[apprenticeshipready@sheffield.gov.uk](mailto:apprenticeshipready@sheffield.gov.uk)

# Further information



King  
Egbert  
School



- If you would like further information about Apprenticeships please visit the [www.apprenticeships.org.uk](http://www.apprenticeships.org.uk) .
- To see the current jobs available please visit <https://apprenticeshipvacancymatchingservice>.
- To listen to what apprentices' say about their Apprenticeship please visit [www.apprenticeships.org.uk](http://www.apprenticeships.org.uk) or YouTube channel ClaireNC1.





King  
Egbert  
School



# Jack Helliwell

## Hallam University

# SHOULD I GO TO UNIVERSITY?

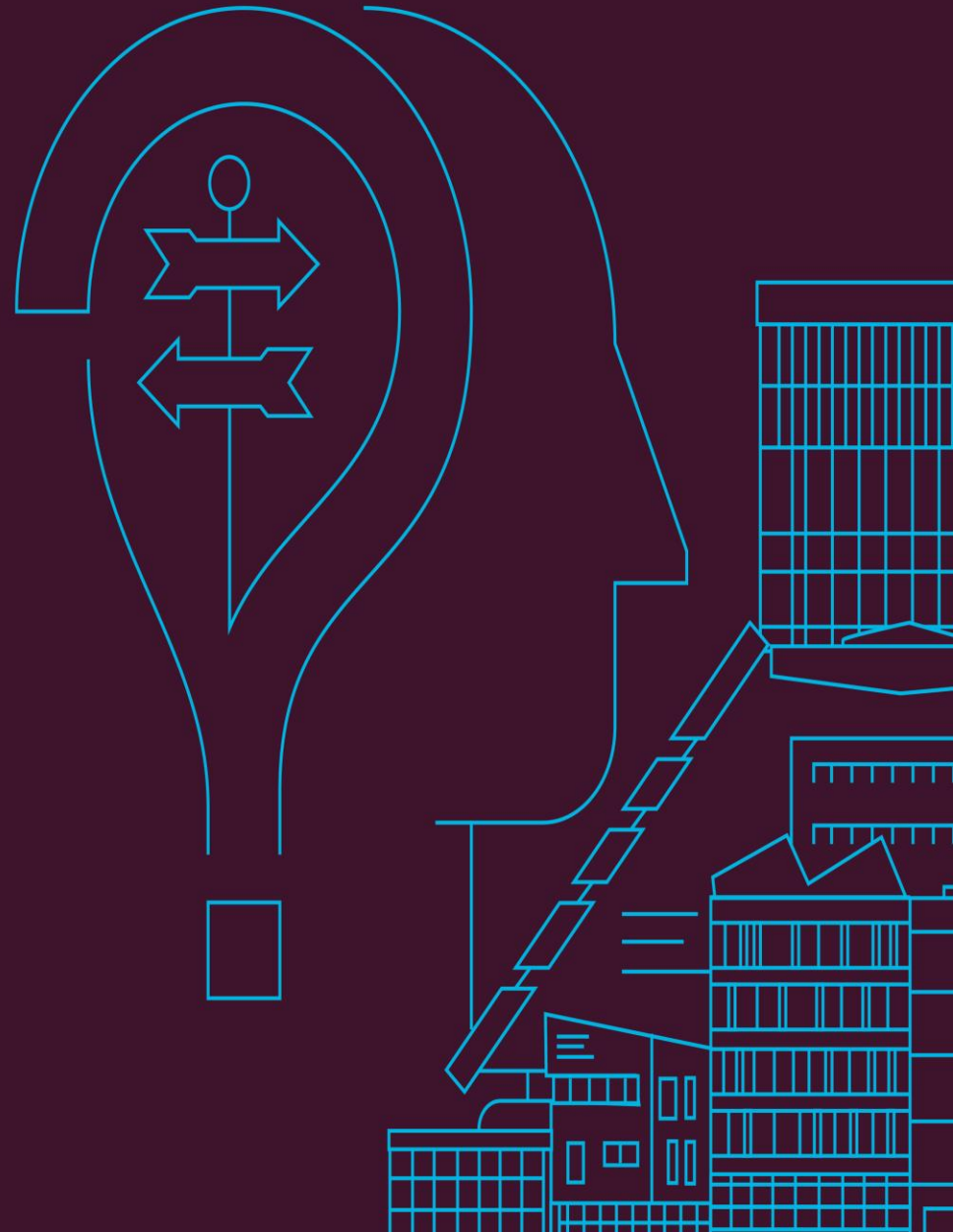

# What is Higher Education?

## Education levels & Qualifications

Level 8	Higher Education	PhD (DR!!!!)				
Level 7		Masters Degree (MA/ MSc)			Degree Apprenticeship	Chartered Professional- Architect/ Lawyer
Level 6		Undergraduate Degree (BA/ BSc)	Top-up Degree			
Level 5			Foundation Degree	Higher National Diploma		Professional Technical e.g Accounting Technician
Level 4				Higher National Certificate	Higher Apprenticeship	
Level 3	Further Education	A-Level	BTEC National Diploma/ NVQ	T- Level	Advanced Apprenticeship	
Level 2	Compulsory Education	GCSE	BTEC/ NVQ		Intermediate Apprenticeship	
Level 1						



# Interest-driven Decision Making

*Is this you?*

1. I have **no idea** what I want to study!
2. I **definitely** don't know what I want to pursue as a career!!

Then do not worry- many applicants do not. In fact, some data suggests upwards of 52% of school students do not know what career they want to pursue!

What do we mean by “interest-driven”?

When we say “interest-driven” we mean that you don't necessarily know where you want to go, we are working with where you are at now; the bottom, and working up, hence a “bottom-up” approach.

Higher Education gives you the perfect environment to explore how to apply academia and theory to industry and the professional working world.



# Career-Driven Decision Making

*Is this you?*

1. I have a very good idea what career I am interested in.
2. I just need to figure out the best way to get there that suits me.

Brilliant news! Having a clear goal or destination can take a lot of uncertainties out of your Higher Education choice and free up time to think about other things.

Degree apprenticeships?

“Professional” degrees?

What do we mean by “career-driven” decision making?

The career or sector is the “top” or goal, and we work back identifying steps you need to take in order to get there, hence this is considered a top-down approach.

If you do want to access a particular profession, there are some important considerations to make to ensure you get there as efficiently as possible while enjoying the process becoming a skilled student practitioner.





## Example 1: UG Full-time at 18

Student 1:

- Final year of a mixture of BTEC and A-levels at college.
- Starting to think about what they would like to study, and what they need to do to get there- no idea about jobs!

They like the idea of:

- Theoretical learning
- Student life/ social and sports opportunities.

They don't like the idea of:

- Practical work
- Choosing a career right away

## Example 2: Foundation Year

They like the idea of:

- Theoretical learning
- Engaging in student lifestyle

They are concerned about:

- Adjusting to higher education

Student 2:

- Was looking forward to University and waiting for their A Level results.
- They found them difficult for a variety of reasons and didn't achieve their required entry grades.
- They were told to consider a Foundation year.



## Example 3: Degree Apprenticeship

### Student 3

- Finished a BTEC in college a few years ago, and decided University wasn't for them.
- Now in a job earning money and saving for their future but beginning to desire further progress.

### They like the idea of:

- Maintaining an income while learning
- Training for a specific professional role

### They don't like the idea of:

- “Student” lifestyle
- Abstract/ theoretical learning

## Example 4: Top-up Degree

Student likes idea of:

- Learning in segments to balance education, work and family.

Student doesn't like:

- The idea of coming in to University

Student 4:

- Finished Sixth form 15+ years ago.
- Began work and earned a salary to buy a house and raise a family.
- Now wanting to progress, began a 2 year part-time course at college as they depend on an income while studying.
- After this course, top-ups allow them to convert their studies into a full Bachelors Degree.

# So Why Should I Go?!

There has never been such a time to question the value of pursuing Higher Education.

We are not here to tell you that Higher Education is the only pathway to success, nor is it the right route for everyone!

There are however some definite benefits graduates gain for going to University, and we categorise them into 2 areas.

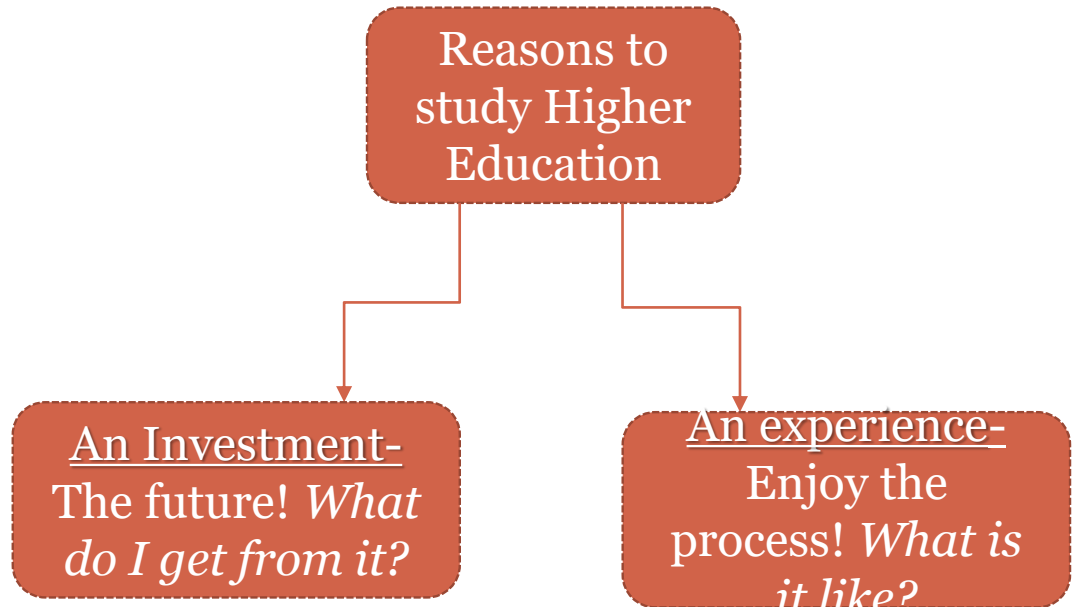

# Higher Education as an Investment

Higher education is a great way to invest in your development and career prospects.

There is a wealth of data looking into the benefits working professionals experience from holding a level of higher education.

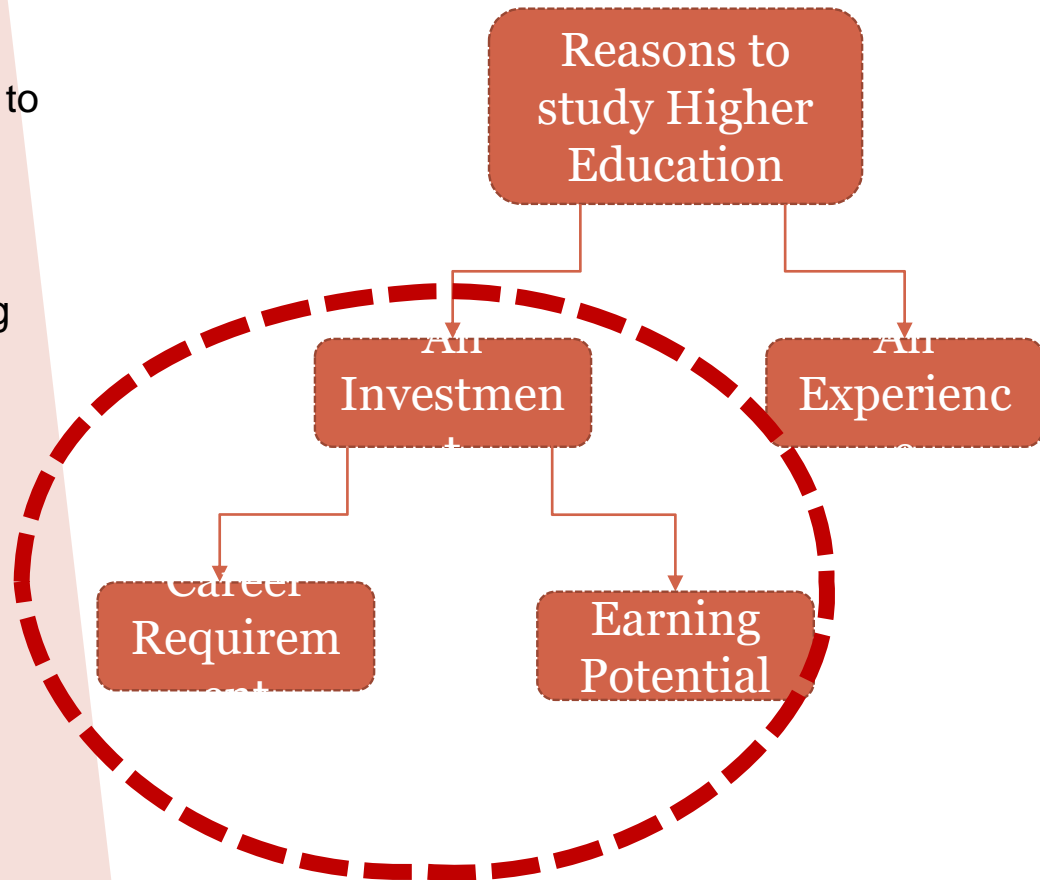

# Career Requirement

In many fields of work, a degree is quite simply essential.

Careers such as: Architecture, Accountancy, Medicine &

Students obtaining university degrees in the UK -thousands

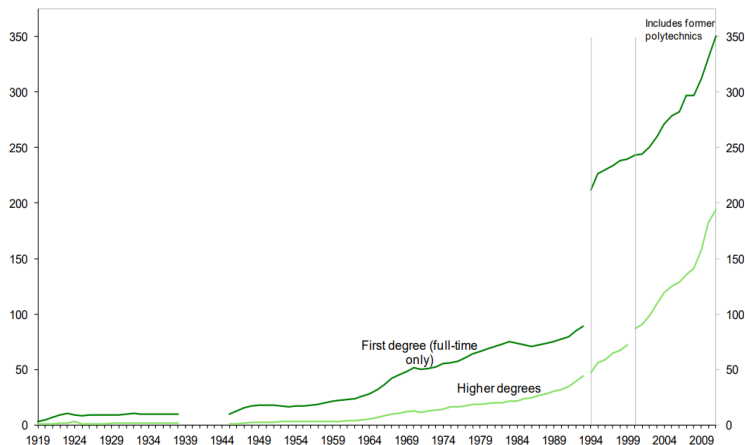

Highly Skilled Career Employment Rates:

65% Graduates

77.4% Post-graduates

24.3% Non-graduates

25% of the jobs in the UK Economy require a degree

Employment rates for graduates are increasing, while the non-graduates it is decreasing

*(Employer Skills Survey 2022)*

We rank 6<sup>th</sup> amongst all UK Universities for overall graduates in highly skilled jobs, and we have around 30,000 students!



# Earning Potential

Remuneration is a fancy way of saying how much you are paid for your time at work.

£38,000	Dentistry
£35,000	Medicine
£33,000	Veterinary Science
£29,000	Economics
£29,000	Engineering



Graduates earn £10,000 per year more than those who do not hold a degree.

-£26,000 average wage for non-graduates

-£36,000 average wage for graduates

-£42,000 average wage for post-graduates

*(Graduate labour market statistics, Calendar Year 2021)*



## Higher Education as an Experience

This point emphasises the value of the experience, over the destination.

Experiential learning is a huge part of becoming your own person, and any graduate will admit University was a huge learning experience.



## Social

University is one of the best social platforms you will be on, put quite simply!

Amongst halls of residence and your course mates, enrichment opportunities add further opportunities to establish a rich social life.

### Halls of Residence

Moving away from home for the first time with a bunch of other students studying different courses, from different parts of the world is a brilliant social experience. Sheffield Hallam guarantees a place in Halls to all students.

### Course mates

Your course is a great place to meet new friends. Some of our courses take 200+ students every year and offer upwards of 10 elective modules per academic year, so you will be learning alongside a huge student body with lots of opportunity to collaborate and share ideas.

### Enrichment

Sports and societies are a fantastic way to meet people. *Remember- a society can complement your studies, or it can be completely un-related!*

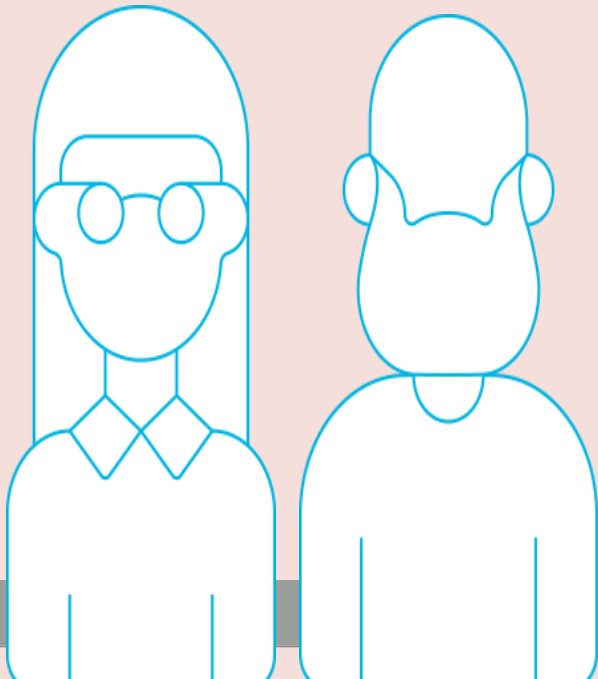



# Enrichment at University

time at University, and you can do that in numerous ways outside of your study time.

## Volunteering

A great way to both contribute to society, and build professional networks and strengthen your CV. This can be an hour a week, or a summer in Australia!

## Sports

Team Hallam (club sports)- 40+ student ran clubs, with 65 teams entered into the BUCS.

## Societies

Over 100 societies from Scuba Diving, Harry Potter Quidditch, Tea Drinking to E-Sports.

## SHU Enterprise

We have the largest free student consultancy service in the UK. We won the “2021 Outstanding Entrepreneurial University of the year”.

## Study abroad

Under our “Go Global” scheme, there are a number of opportunities you can go abroad to one of 100+ Universities around the world.

## Placement Years

The vast majority of our courses come with an optional placement year. These are a fantastic way to make contacts in the industry and often lead to job prospects upon graduation.



## The Main costs of university

Financial support is available to meet your two main costs at university

**Your Tuition Fees** – up to £9,250 per year

**Your Living Costs** – rent, food, bills

## Support available: tuition fees

Apply through  
Student Finance  
England



Paid directly to  
your university



## Support available: living costs



Maintenance loan from Student Finance England. These are means tested



Grants



Bursaries and Scholarships

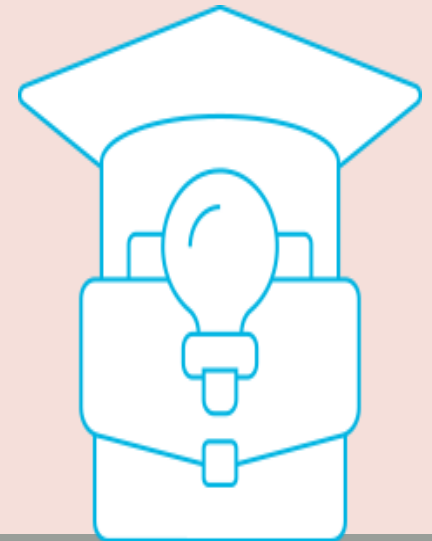



## Maintenance loans

In assessing you for your Maintenance Loan, Student Finance England will want to know a few things from you:

1. Where will you be living whilst you're at university?

2. What is your total annual residual household income?



# Maintenance loan

## Parental Home Rate:

Live at home while you study

Up to  
£8,400  
\*

## Elsewhere Rate:

Live and study away from home outside of London

Up to  
£9,978  
\*

## London Rate:

Live and study away from home in London

Up to  
£13,02  
2\*

\*based on 2023/24 figures

## Key Advice:

Use the Student Finance England Calculator to see how much funding you could get:

<https://www.gov.uk/student-finance-calculator>





## Maintenance loan – Household Contributions

Household Income	Home (£58,291)	Elsewhere (£62,343)	London (£70,040)
£25,000 & under	£8,400	£9,978	£13,022
£30,000	£7,694	£9,265	£12,297
£35,000	£6,988	£8,552	£11,571
£40,000	£6,282	£7,839	£10,845
£45,000	£5,576	£7,125	£10,120
£50,000	£4,869	£6,412	£9,394
£55,000	£4,163	£5,699	£8,668
£60,000	£3,698	£4,986	£7,943
£65,000	£3,698	£4,651	£7,217
£70,040 & over	£3,698	£4,651	£6,485

\*based on 2023/24 figures

## Student finance – am I eligible?

To qualify for Financial Support the student must meet two main criteria:

- You have been resident in the UK for **three years prior** to the start of your course.
- You do not **already hold** an honours degree (previous study in HE may affect your entitlement) There are some exceptions to this.

EU students can apply for Maintenance Loan support if they have been resident in the UK for **five years or more**

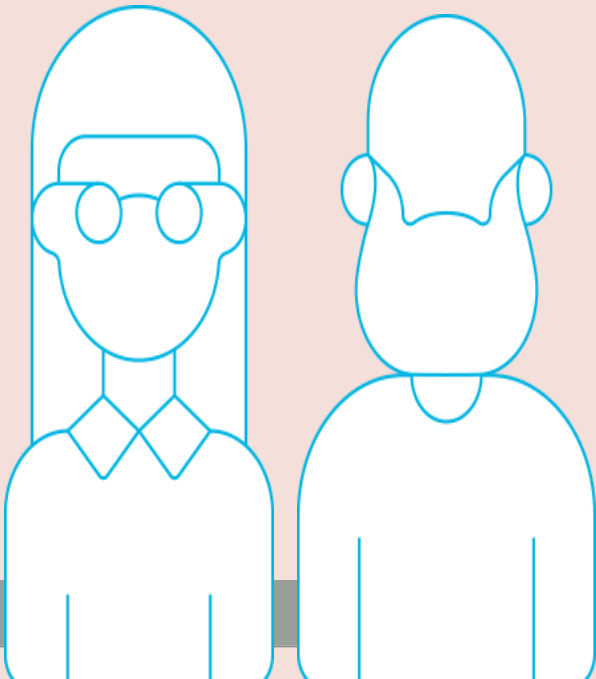

# How to apply...



Apply online for funding from Student Finance England at **[www.gov.uk/studentfinance](https://www.gov.uk/studentfinance)**

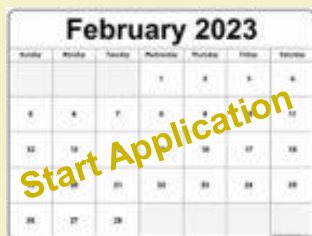

May - September  
Sign and return  
declaration form



Check out some helpful videos  
on: [www.youtube.com/user/sfefilm](https://www.youtube.com/user/sfefilm)



# Repayments

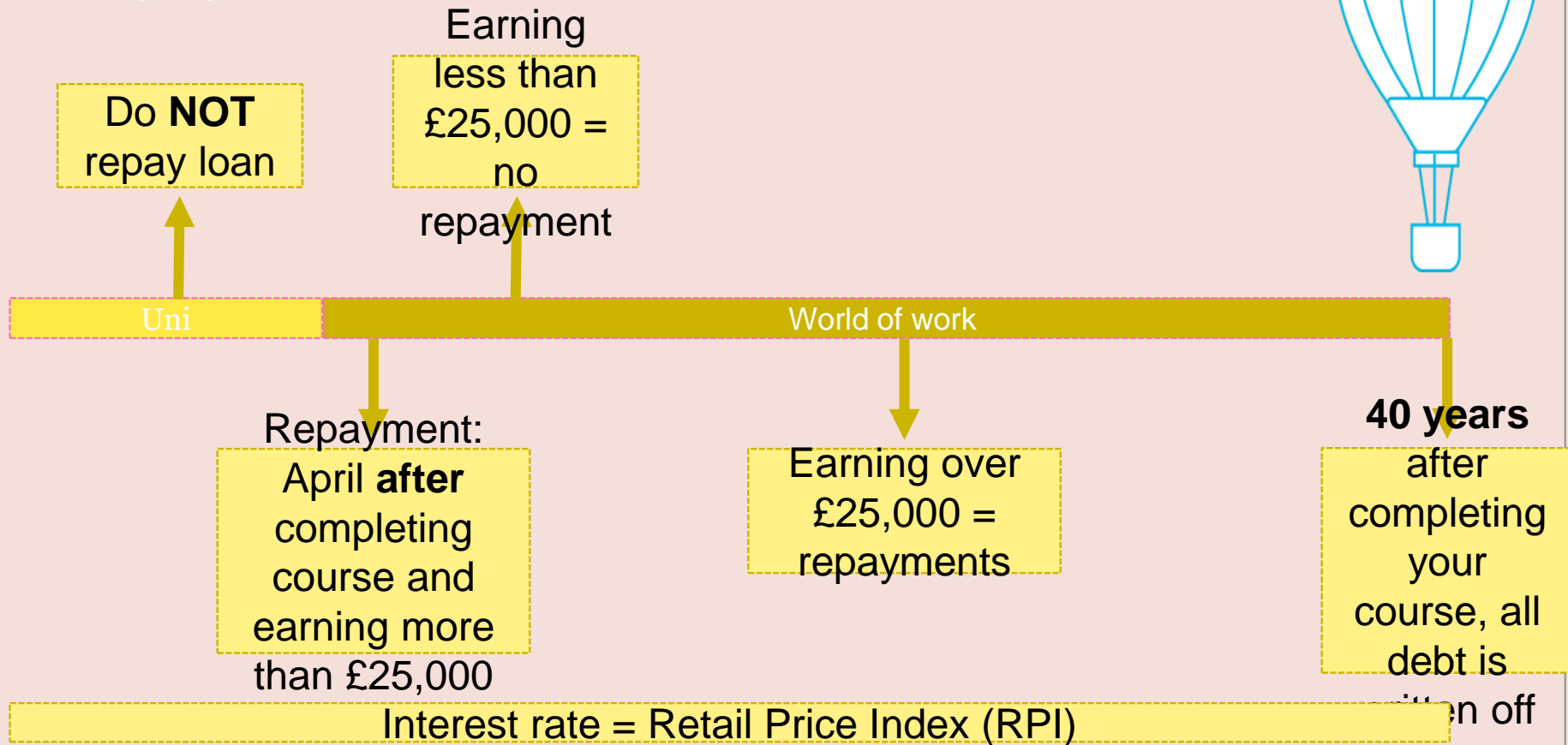

## Repayments – what does this mean?

Repayments are made on 9% of earnings above the £25,000 threshold

Income each year before tax	£25,000	£35,000	£40,000	£45,000
9% will be deducted from	£0	£10,000	£15,000	£20,000
Monthly Repayments (Approximately)	£0	£75	£112	£150



# Grants and bursaries

## Government Grants

- Parents learning allowance
- Adult dependant grant
- Childcare grant
- Disabled Student Allowance (DSA)

## SHU Scholarships and Bursaries

- Student success scholarship
- Care leaver bursary
- Placement bursary
- Performance athlete support programme

## NHS Learning Support Fund

- £5000 per year
- £2000 for child dependants
- Excess travel expenses
- + more

Check eligibility on the websites:  
[www.thescholarshipclub.org.uk](http://www.thescholarshipclub.org.uk)

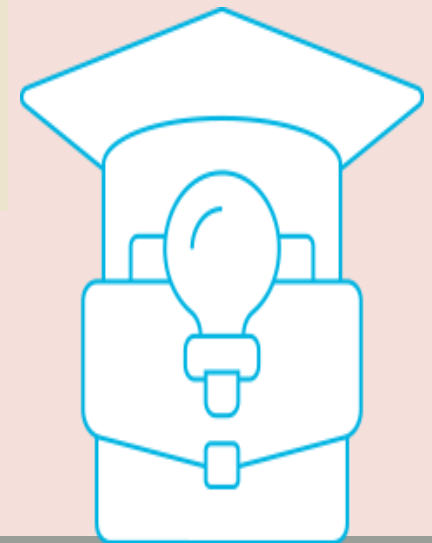

# NHS LSF and Social Work Bursary

## Nursing & Midwifery

Nursing (Adult)

Nursing (Child)

Nursing (Mental Health)

Learning Disability Nursing  
&  
Social Work

Midwifery

## Allied Health

Occupational Therapy

Physiotherapy

Diagnostic Radiography

Operating Department  
Practice

Paramedic Science

Radiotherapy and Oncology

## Social Care

Social Work

Check eligibility on the  
website:

[www.nhsbsa.nhs.uk/  
social-work-students](http://www.nhsbsa.nhs.uk/social-work-students)



Check eligibility on the website:

[www.NHSbsa.nhs.uk/nhs-learning-support-fund](http://www.NHSbsa.nhs.uk/nhs-learning-support-fund)





## Government Grants

Parents learning  
allowance

Adult dependant  
grant

Childcare grant

### **Disabled Students Allowance**

You can apply for DSA from Student Finance England before you start your course. This is applied to separately from your maintenance/tuition fee loan.

#### **Disclosure**

Disclosing a disability on your application **does not** impact the outcome. It is only asked so support can be recommended to you.  
It can take up to **three months** to get your DSA support in place so you should apply for it as soon as you have applied for a course.

# Student Support

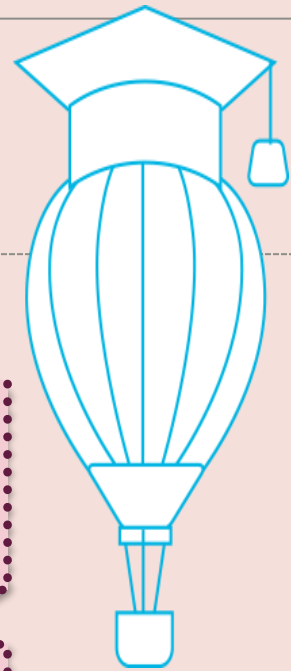

## Disabled Students Allowance

You can apply for DSA from Student Finance England before you start your course. This is applied to separately from your maintenance/tuition fee loan

## Disclosure

Disclosing a disability on your application **does not** impact the outcome. It is only asked so support can be recommended to you

It can take up to **three months** to get your DSA support in place so you should apply for it as soon as you have applied for a course.

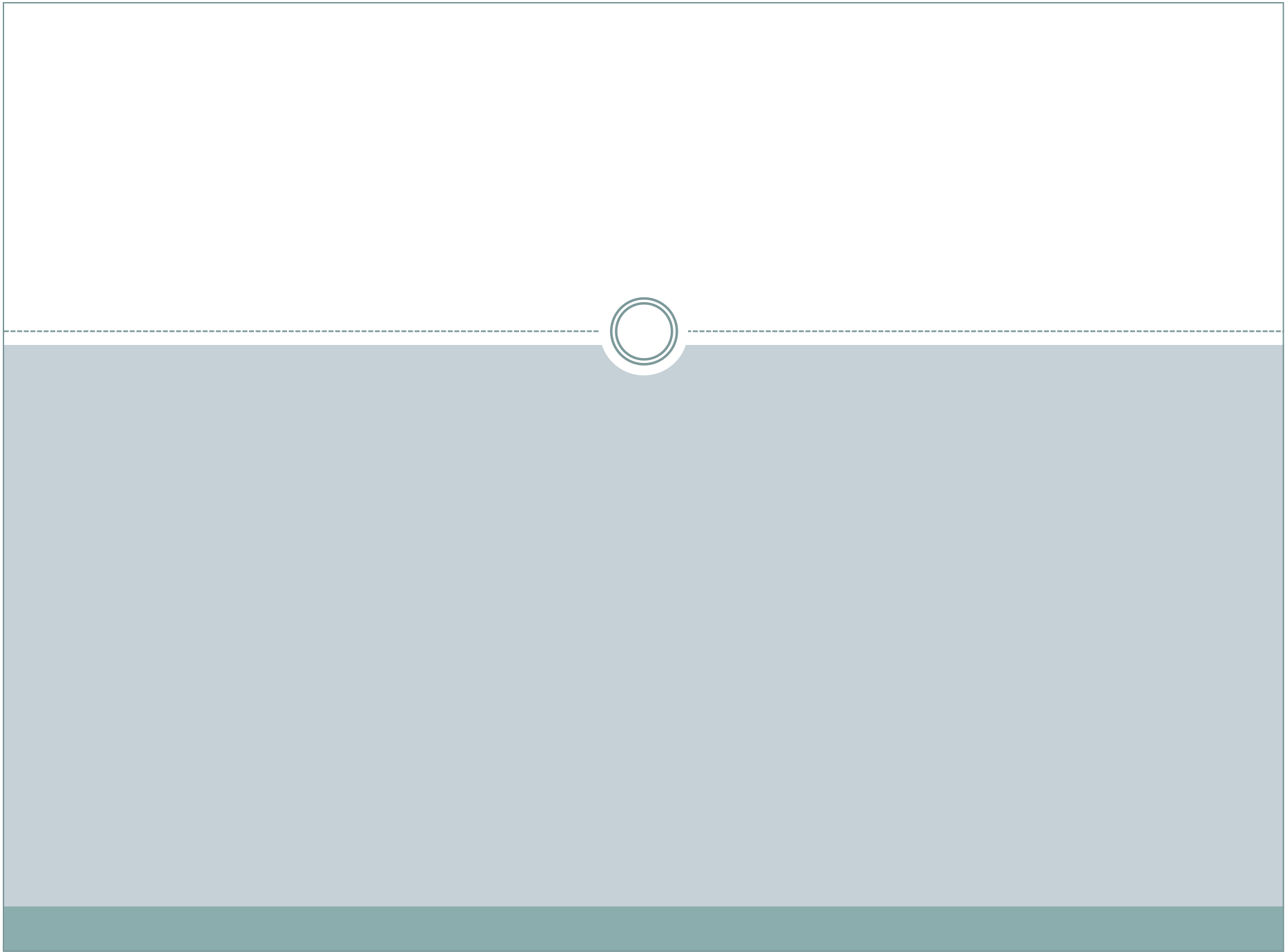

## What is SHU Progress?

SHU Progress provides support for applicants whose personal circumstances might mean that there are barriers to going to university.

The scheme provides additional support in the year of application and throughout the application process, including your transition to becoming a university student. More information can be found on our website: [www.shu.ac.uk/shuprogress](http://www.shu.ac.uk/shuprogress)



## How to join

Ask a professional (such as a teacher, social worker, support worker etc.) who knows you and your background to fill out a quick nomination form found here: <https://tinyurl.com/2en62b7f>

## Questions/Contact us

We are a friendly team so if you have any questions about the scheme, how to join or anything else, feel free to email us at: [SHU-Progress@shu.ac.uk](mailto:SHU-Progress@shu.ac.uk) or call on 0114 225 4777

## Groups supported by the scheme:

- Care Leavers
- Estranged students
- Care experienced
- Carers
- Disabled students
- Experienced circumstances that have disrupted their Level 3 studies
- Financial difficulties/hardship
- Unable to move away from home area
- Mature students (who are returning to learning)
- Homeless/at risk of homelessness
- Refugees/Asylum seekers
- From a military family
- Military veterans or service leavers
- From a Black British\* background

Find out  
more...

**Open Days:**

Check Sheffield Hallam's website  
for our latest open day dates:  
[www.shu.ac.uk/visit-us](http://www.shu.ac.uk/visit-us)



**Live chat:**

Chat to our students and staff to  
find out more about life at  
Sheffield Hallam



**SHUOutreach:**

Follow @shuoutreach on  
Instagram for top tips, information  
and competitions







# Advice from Sheffield University

[https://digitalmedia.sheffield.ac.uk/media/Introduction+to+Higher+Education+/1\\_zwa55i66](https://digitalmedia.sheffield.ac.uk/media/Introduction+to+Higher+Education+/1_zwa55i66)



King  
Egbert  
School

Mrs Stott  
Deputy Head of Sixth Form

# School Procedure



King  
Egbert  
School



June

- UCAS Apply 2024 is open

5th September

- UCAS will accept applications

29th September

- School deadline for Early Applications

16<sup>th</sup> October

- UCAS Early Applications deadline

24<sup>th</sup> November

- School deadline for applications

31<sup>st</sup> January

- Final UCAS deadline for equal consideration

# Important Websites



King  
Egbert  
School

UCAS

UCAS

—  
Your Hub



Discover  
Uni

WHAT  
UNI?

The  
Student  
Room

# Personalised tools to help

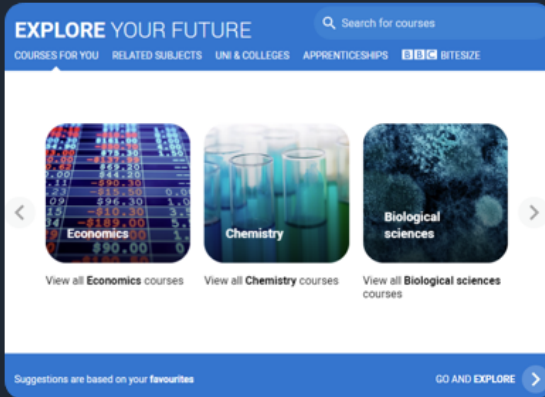

## Explore your future

Discover what to do with subject, industry, and career guides; discover where to go with city, employer and accommodation information. Explore apprenticeships and course opportunities for you. Favourite as you go.

## Your favourites

Search for courses, use to decide your top 5 choices, manage, keep those favourite information pages to hand. Manage and edit at any time.

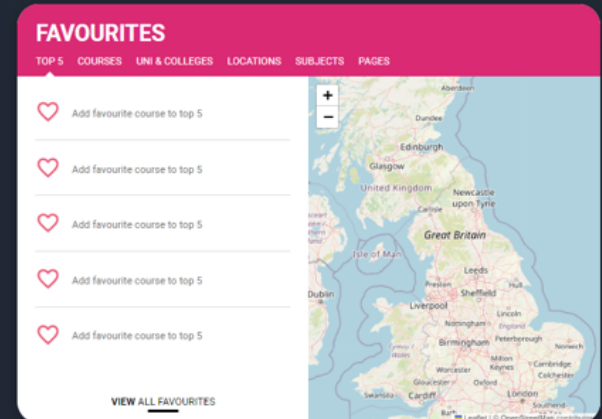

# UCAS for Parents, Guardians and Carers



[www.ucas.com/parents](http://www.ucas.com/parents)

- Sign up to receive emails
- Download the Parent Guide
- Use the parent information tool to guide you through the application process
- Watch the parent videos

# www.ucas.com





King  
Egbert  
School

Home | Microsoft 365 | Email - Stott C, Mrs (King Egbert) | Advisers | UCAS | EduLink One | UCAS | At the heart of connecti... | +

ucas.com

UCAS

Discover Undergraduate Postgraduate Apprenticeships Careers  Sign in 

## CHOOSE YOUR FUTURE

[All results](#) [Courses](#) [Uni & colleges](#) [Apprenticeships](#) [Advice](#) [Events](#) [Accommodation](#)

 Search for courses, uni & colleges and information

**STAND TILL**

**Discovery exhibitions 2023**  
Meet over 100 unis, colleges and apprenticeship employers face-to-face.

Advertisement. Why the ads? Advertisement. Why the ads?

Feedback 

Type here to search

Post 18 options eve... UCAS | At the heart... SIMS .net King Ecg... parents-evening-pr... Presentation1 - Po...

13:48  
19/06/2023

05/07/2023



ucas.com/explore/search

UCAS

Discover Undergraduate Postgraduate Apprenticeships Careers Sign in

## Search

Courses, apprenticeships, information guides and more

Hub For you Favourites What to do Where to go Search

Search for items

### Your recent searches

<b>1 MINUTE AGO</b> <b>physiotherapy</b> 1112 All results	<b>2 MINUTES AGO</b> <b>course search</b> 406 All results	<b>4 MINUTES AGO</b> <b>physiotherapy</b> 4 Subject Guides results	<b>25 DAYS AGO</b> <b>diagnostic radiography</b> 9 All results
---	---	--	--

### Popular searches

accounting	economics	medicine	business
------------	-----------	----------	----------



ucas.com/explore/search/all?query=zoology

UCAS

Discover Undergraduate Postgraduate Apprenticeships Careers

Search

All results

Hub For you Favourites What to do Where to go Search

zoology

452 Courses

0 Unis & colleges

3 Subject guides

0 Location guides

0 Student properties

0 Open days & events

0 FAQs

452 Courses and apprenticeships > See all

Find an apprenticeship  
Try our new search **BETA**

**Zoology**  
University of Aberdeen  
BSc (Hons) 4 Years Full-time Aberdeen 2023-2024  
Tariff points: 120/152

**Zoology**  
Aberystwyth University  
MBiol (Hons) 4 Years Full-time Aberystwyth 2023-2024  
Tariff points: 120/128

**Zoology**  
Anglia Ruskin University  
BSc (Hons) 3 Years Full-time Cambridge 2023-2024  
Tariff points: 112/112

# Search

Courses, apprenticeships, information guides and more

🔍 zoology



< Search all | 245 courses from 72 providers

☰ List

🗪 Grid

⬆ Sort by: Best match

🔧 Filters

Undergraduate ▾

2023-2024 ▾

🗑 Clear filters



**Zoology**  
University of Aberdeen



**Zoology**  
Aberystwyth University



**Zoology**  
Aberystwyth University



DONE

Clear filters

## Course type and year

Select the year you'd like to study, and the type of course you're interested in to filter your results.

Undergraduate

Postgraduate

2022-2023

2023-2024

2024-2025

Conservatoire

Teacher training courses in Scotland and Wales

Select the start month for the course you're interested in.

Aug 2023

Sep 2023

Oct 2023

Nov 2023

Dec 2023

Jan 2024

Feb 2024

Mar 2024

Apr 2024

May 2024

Jun 2024

Jul 2024

Full-time

Accelerated

Part-time/flexible

Distance learning

Degree Apprenticeship





DONE

Degree Apprenticeship

HNC or CertHE

HND or DipHE

Bachelor's

Masters

PG Certificates or Diplomas

Higher Technical Qualifications

Other qualifications

+ University or college

+ Subjects

+ Entry requirements

📍 Where do you want to study?

📏 How far do you want to travel?

Point of entry ?

All





digital.ucas.com/coursedisplay/results/courses?searchTerm=zoology



SAVE

How far do you want to travel?

Miles

Kilometres

Enter postcode

\_\_\_\_\_

Miles

1



05/07/2023





←

SAVE

## How far do you want to travel?

Miles

Kilometres

Enter postcode

S17 3QU

Miles

99

11200

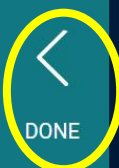

## Course type and year

Clear filters

Select the year you'd like to study, and the type of course you're interested in to filter your results.

Undergraduate

Postgraduate

2022-2023

2023-2024

2024-2025

Conservatoire

Teacher training courses in Scotland and Wales

Select the start month for the course you're interested in.

Aug 2024

Sep 2024

Oct 2024

Nov 2024

Dec 2024

Jan 2025

Feb 2025

Mar 2025

Apr 2025

May 2025

Jun 2025

Jul 2025

Full-time

Accelerated

Part-time/flexible

Distance learning

Degree Apprenticeship

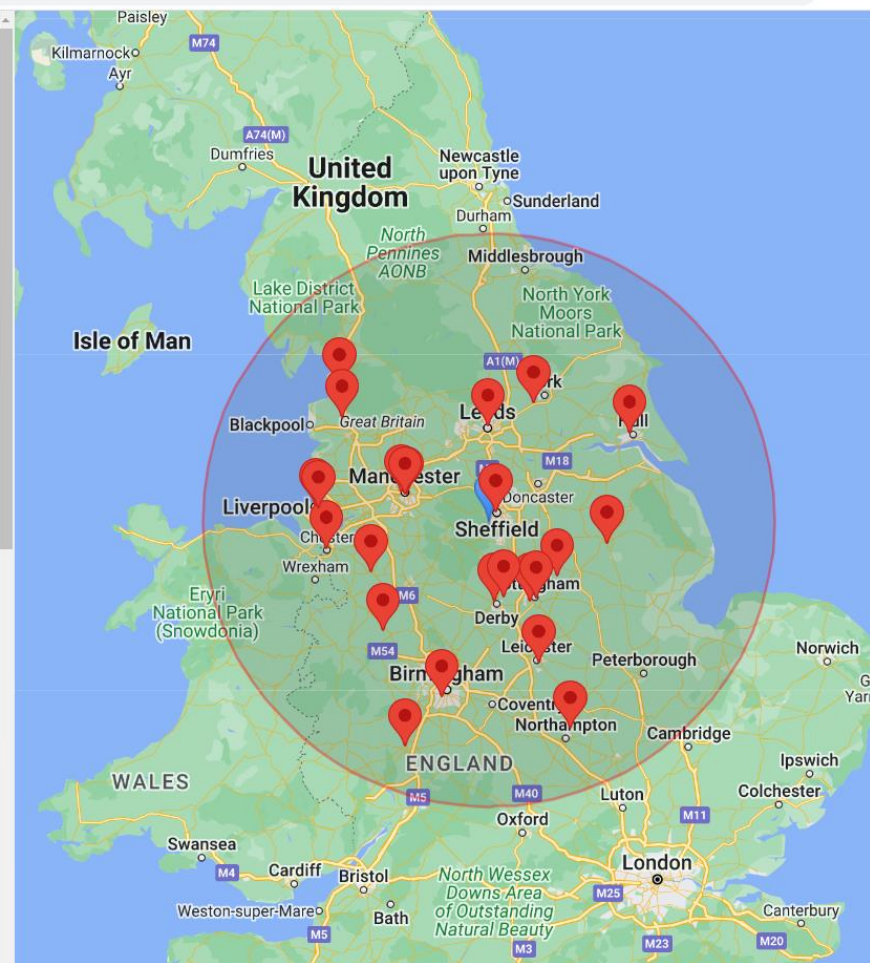



digitalucas.com/coursedisplay/results/courses?searchTerm=zooology&studyYear=2024&destination=Undergraduate&attendanceTypes=Full-time&qualifications=Bachelor%20degrees%20(with%20or%20without%20Honours)&postcode=S17%203Q...

## Search

Courses, apprenticeships, information guides and more

Hub For you Favourites What to do Where to go Search

Search zoology

< Search all | 68 courses from 24 providers

List Grid Sort by: Best match

Filters Undergraduate 2024-2025 Full-time Bachelor degrees (with or without Honours) 99 mi from S17 3QU Clear filters



**Zoology**  
University of Chester  
Chester

BSc (Hons) 3 years  
Full-time 09/2024

**DMM**  
BTEC National Extended Diploma (level 3)

Related courses >



**Zoology**  
University of Derby  
Main Site

BSc (Hons) 3 years  
Full-time 09/2024

**DMM**  
BTEC National Extended Diploma (level 3)

Chat to students Accommodation

Related courses >



**Zoology**  
University of Hull  
The University of Hull

BSc (Hons) 3 years  
Full-time 16/09/2024

**See entry requirements**  
BTEC National Extended Diploma (level 3)

Related courses >

Advertisements - Why the ads?





CHANGE ENTRY REQUIREMENTS

UCAS Tariff Points  
112

**A Levels**  
BCC - BBC

BTEC National Extended Diploma (level 3)  
DMM

Scottish Higher  
BBBB

Scottish Advanced Higher  
N/A

Done

Filters Undergraduate 2024-2025 Full-time Bachelor degrees (with or without Honours) 99 mi from S17 3QU Clear filters



### Zooology

University of Chester  
Chester

BSc (Hons) 3 years  
Full-time 09/2024

BCC - BBC  
A Levels

Related courses >



### Zooology

University of Derby  
Main Site

BSc (Hons) 3 years  
Full-time 09/2024

BBB - BBC  
A Levels

Chat to students Accommodation

Related courses >



### Zooology

University of Hull  
The University of Hull

BSc (Hons) 3 years  
Full-time 16/09/2024

C  
A Levels

Related courses >



Advertisements - Why the ads?



### Zooology

Lancaster University  
Main Site

BSc (Hons) 3 years  
Full-time 10/2024

AAB  
A Levels

Related courses >



### Zooology

University of Leeds  
Main Site

BSc (Hons) 4 years  
Full-time with time abroad 25/09/2024

AAB - AAA  
A Levels

Related courses >



### Zooology

University of Lincoln  
Lincoln (Main Site)

BSc (Hons) 3 years  
Full-time 16/09/2024

BBB  
A Levels

Related courses >



### Zooology

Liverpool John Moores University  
Liverpool John Moores University

BSc (Hons) 3 years  
Full-time 09/2024

BBC - ABB  
A Levels

Related courses >



## 2 Course options

View option

Please select a course option to view the information for the course

Location	Qualification	Study mode	Duration	Start date	Apply	
Lincoln (Main Site)	BSc (Hons) Bachelor of Science (with Honours)	Full-time	3 years	16 September 2024	Available to Apply	<input type="radio"/>
Lincoln (Main Site)	BSc (Hons) Bachelor of Science (with Honours)	Sandwich	4 years	16 September 2024	Available to Apply	<input type="radio"/>



&lt; Back



University of Lincoln

Degree level: Undergraduate

## ZOOLOGY

### Course options

2022 - 2023

2023 - 2024

2024 - 2025

2 course options available



Qualification type

Bachelor of Science (with Honours) - BSc (Hons)



Location

Lincoln (Main Site)



Start date

16 September 2024



Study mode

Sandwich



Duration

4 years

Apply

There are other course options available which may have a different vacancy status or entry requirements - [view the full list of options](#)

Course summary

How to apply

Entry requirements

Fees and funding

Provider information



Make sure you check on the university, college or conservatoire website for any updates about course changes as a result of COVID-19.

### Course summary

The study of zoology is an exploration of how animals have evolved, how they function, and the ways in which they interact with their environment. The subject integrates anatomy, physiology, behaviour, ecology, evolution and conservation to provide a comprehensive understanding of species structure and diversity.

Humans have created a rapid-changing world to which animals have had to adapt. Understanding the amazing

### Open days

7 JUL

University of Lincoln - Undergraduate Open Day

Undergraduate

8 JUL

University of Lincoln - Undergraduate Open Day

Undergraduate

23 SEP

University of Lincoln - Undergraduate Open Day

Undergraduate

Entry requirements

Fees and funding

Provider information

## Course summary

The study of zoology is an exploration of how animals have evolved, how they function, and the ways in which they interact with their environment. The subject integrates anatomy, physiology, behaviour, ecology, evolution and conservation to provide a comprehensive understanding of species structure and diversity.

Humans have created a rapidly-changing world to which animals have had to adapt. Understanding the amazing diversity of animals that share our planet helps us to understand our origins, as well as predict future evolution.

The BSc (Hons) Zoology degree at Lincoln is taught by research-active staff who take part in internationally-renowned research. The degree aims to provide a broad understanding of the subject, encompassing the study of key aspects of modern zoology in a diverse range of invertebrates and vertebrates. You have opportunities to study animals in their natural habitat at key points during your studies.

## Modules

In your first year studying Zoology, you will have the opportunity to develop a broad understanding of biological concepts, including genetics, evolution, ecology, anatomy and physiology.

During the second year, more specialist modules cover vertebrate and invertebrate zoology, reproduction and development, and plant-animal interactions. You can choose from a selection of optional modules to align your studies with areas of particular interest to you.

There is an emphasis on independent research in your final year and you will be expected to undertake a substantial research project, as well as modules, which aim to develop your critical scientific skills.

You will participate in two residential field trips in the UK, enabling you to study animals in the wild. These trips are part of two core modules in the first year and second year. There is also an overseas field trip available in your final year as part of the optional 'Overseas Field Course' module.

For the most up to date module information, please visit the course page for this programme on our website. Some programmes provide you with the opportunity to focus your study in a particular area through optional modules. Timetabling arrangements may limit the availability of some optional modules to some students. As the options often reflect staff research interests, they may alter over time due to staff availability.

## Assessment method

The way students will be assessed on this course will vary for each module. It could include coursework, such as a dissertation or essay, written and practical exams, portfolio development, group work or presentations to name some examples. Throughout this degree, students may receive tuition from professors, senior lecturers, lecturers, researchers, practitioners, visiting experts or technicians, and they may be supported in their learning by other students.



## Entry requirements

### Qualification requirements

- ▶ UCAS Tariff - 120 points
- ▶ A level - BBB
- ▶ Pearson BTEC Level 3 National Extended Diploma (first teaching from September 2016) - DDM
- ▶ Access to HE Diploma
- ▶ Scottish Higher
- ▶ International Baccalaureate Diploma Programme - 30 points
- ▶ GCSE/National 4/National 5
- ▶ T Level - M

The University accepts a wide range of qualifications as the basis for entry and will consider applicants who have a mix of qualifications.



## Entry requirements

### Qualification requirements

► UCAS Tariff - 120 points

▼ A level - BBB

To include grade B from A Level Biology.

▼ Pearson BTEC Level 3 National Extended Diploma (first teaching from September 2016) - DDM

BTEC Extended Diploma in Animal Management or Applied Science\* accepted. \*not all modules are accepted. Please contact our Admissions team for further information ([admissions@lincoln.ac.uk](mailto:admissions@lincoln.ac.uk)).

► Access to HE Diploma

► Scottish Higher

► International Baccalaureate Diploma Programme - 30 points

► GCSE/National 4/National 5

► T Level - M

## Unistats information



Operated by the Office for Students

There is no data available for this course. For further information visit the [Discover Uni website](#).

## Fees and funding

### Tuition fees

England	£9250	Year 1
Northern Ireland	£9250	Year 1
Scotland	£9250	Year 1
Wales	£9250	Year 1
Channel Islands	£9250	Year 1





Thinking about uni   Starting uni   Further information   Cymraeg

🔍 Search   ⏸ Compare   📌 Saved

# BSc (Hons) Zoology

University of Lincoln

1 Location : Lincoln Campus

📌 Save course

**What you need to know about the student survey data**  
Some data is from students surveyed during the Covid-19 pandemic, which may have had an effect on their responses.  
[Find out more](#) 📄

## Course details

Study mode	Length	Distance learning	Placement year	Year abroad	Foundation year
Full time	3 year course	Not Available	Optional	Optional	Not Available

Student Satisfaction

80%

of final year BSc (Hons) Zoology students at University of Lincoln agreed they were satisfied with the course

Average Earnings for

£21,000

15 months after the course for Biosciences graduates at University of Lincoln

Employment

90%

go on to work and / or study within 15 months after the course

## The teaching on my course

Source: [NSS \(National Student Survey\)](#)

Data from 30 students  
(83% of those who were asked)



Staff are good at explaining things



## Learning opportunities

Source: [NSS \(National Student Survey\)](#)

Data from 30 students  
(83% of those who were asked)



My course has provided me with opportunities to explore ideas or concepts in depth

## Assessment and feedback

Source: [NSS \(National Student Survey\)](#)

Data from 30 students  
(83% of those who were asked)



The criteria used in marking have been clear in advance

## Academic Support

Source: [NSS \(National Student Survey\)](#)

Data from 30 students  
(83% of those who were asked)



I have been able to contact staff when needed



I have received sufficient advice



Good advice was available when I needed it

## Organisation and management

Source: [NSS \(National Student Survey\)](#)

Data from 30 students  
(83% of those who were asked)



The course is well organised and managed

## Learning resources

Source: [NSS \(National Student Survey\)](#)

Data from 30 students  
(83% of those who were asked)



The learning resources provided are of a high standard

## Learning community

Source: [NSS \(National Student Survey\)](#)

Data from 30 students  
(83% of those who were asked)

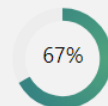

I feel part of a community of staff and students

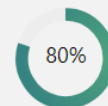

I have had the right opportunities to work with other students as part of my course

## Student voice

Source: [NSS \(National Student Survey\)](#)

Data from 30 students  
(83% of those who were asked)

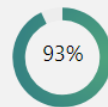

I have had the right opportunities to provide feedback on my course

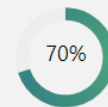

Staff value students' views and opinions about the course

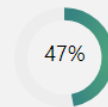

It is clear how students' feedback on the course has been acted on

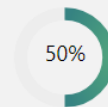

The students' union (association or guild) effectively represents students' academic interests

# UCAS for Parents, Guardians and Carers

[www.ucas.com/parents](http://www.ucas.com/parents)



King  
Egbert  
School

- Sign up to receive emails
- Download the Parent Guide
- Use the parent information tool to guide you through the application process
- Check out the parent videos



Process for Early Applications to follow as a plenary

Miss McCairns / Miss Martin to remain in reception for questions



All information found at [www.ecgbert.sheffield.sch.uk](http://www.ecgbert.sheffield.sch.uk) or [cstott@ecgbert.sheffield.sch.uk](mailto:cstott@ecgbert.sheffield.sch.uk)



King  
Egbert  
School

# Mrs Stott

## Process for Early Applications



King  
Egbert  
School

The UCAS deadline for Oxford and Cambridge,  
as well as Medicine, Dentistry  
and Veterinary Science, is  
**October 16<sup>th</sup>**

The school deadline is the end of September

# Oxford and Cambridge



King  
Egbert  
School

- Can only apply to one of Oxford and Cambridge
- Collegiate structure
- Open application
- Pick a place you will enjoy living and working
- Go to open days or virtual events. Tutors are often more than happy to see you on an ad hoc basis
- Consider whether you want a central location, a smaller community, or are interested in a thriving sport or music scene

# Medicine, Dentistry and Veterinary Science



King  
Egbert  
School

- Four choices to allow one back up
- Work experience
- Not all medical courses are taught in the same way
  - Problem-Based Learning (PBL)
  - Traditional
  - Integrated

<https://www.themedicportal.com/application-guide/choosing-a-medical-school/comparisontool/>



# Admissions Tests



King  
Egbert  
School

- Admissions tests are increasingly common
- Medicine/Dentistry have the UCAT or BMAT
- Pre-interview or at interview assessment

# Personal statement



King  
Egbert  
School

- Weighted heavily to academic study
- Competitive field
- Students to use the personal statement to impress on admissions tutors they are **academically able**, **intellectually curious**, **enthusiastic** and **hardworking**.

# Personal Statement Action 1



King  
Ecgbert  
School

- Course choice – give fully developed reasons
- Background of interest
- Relevant work experience or super curricular exploration with reflection
- Areas of academic work which interest you and which you have investigated further
- Personal statement workshop with Magdalen College

# Places to Look for Inspiration



King  
Ecgbert  
School

- Book lists published by departments
- Online lectures
- Mass Open Online Courses
- TED talks (Technology, Entertainment, Design)
- RSA (Royal Society for the encouragement of Arts, Manufactures and Commerce)
- Radio and podcasts
- Documentaries

# Further Information



King  
Ecgbert  
School

- University of Oxford

<http://www.ox.ac.uk/admissions/undergraduate>

- University of Cambridge

<https://www.undergraduate.study.cam.ac.uk/>

- Medicine

[www.medschools.ac.uk](http://www.medschools.ac.uk)

- Dentistry

<https://www.dentalschoolscouncil.ac.uk/>

- Veterinary Science

<https://www.vetschoolscouncil.ac.uk/>